

ScanSnap



1 1/2 x
Faster
Performance

ScanSnap S1300i

Portable Color Duplex Scanner for PC and Mac

shaping tomorrow with you

FUJITSU

Stack. Scan. Simple!

ScanSnap

The portable ScanSnap S1300i provides PC and Mac users the tools to be productive and paperless...anywhere.

Features for PC

ScanSnap Organizer 4.1 allows PC users a convenient way to store, manage, and view PDF and JPEG files as well as perform post-scan editing, keyword entry, and searchable PDF conversion.

CardMinder 4.1 provides PC users a fast way to capture both sides of a business card, extract the information automatically, and export it to Outlook, Act!, and other contact management software.

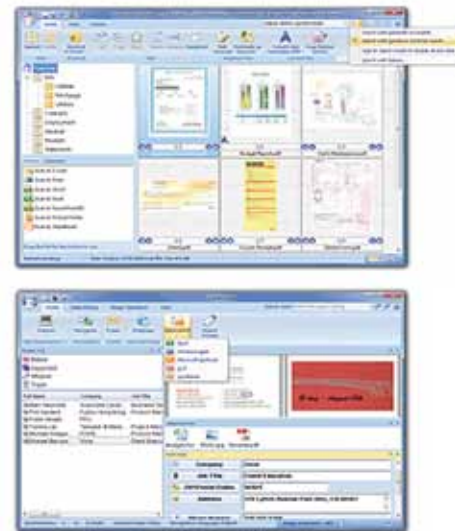

ScanSnap Quick Menu for PC

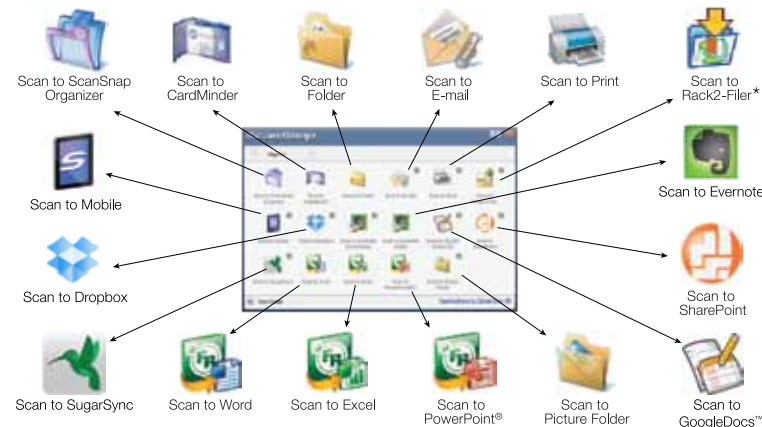

Scan to Cloud

Like all current ScanSnap models, the S1300i can scan to cloud services *Evernote*, *Google Docs™*, *Salesforce CRM*, *SugarSync* and *SharePoint Online* (for Windows®).



NEW ScanSnap Folder

Scan 'outside-the-box' into virtually any application or cloud service from a PC (for Windows®).

NEW Scan to Smart Phones and Tablets

Like all scanners of the ScanSnap series, the S1300i supports wireless scanning to iPad and iPhone devices via the mobile app ScanSnap Connect Application, which now comes in a version for select Android™ smartphones and tablets.



NEW Scan to Dropbox

Easily store and share your documents by scanning them to Dropbox.

ABBYY FineReader for ScanSnap

provides users one-button scanning directly to editable Microsoft Word and Excel files.

Scan to Word

Scan to Excel



Features for Mac

Scan to Functions allows Mac users a flexible way to manage their PDF, Searchable PDF, and JPEG files. Operators can save content to a folder, a network folder, iPhoto, and even directly to their iDisk account.

Cardiris provides Mac users a convenient way to scan their business cards and export the contact information directly to Address Book or Entourage.



ScanSnap Quick Menu for Mac



ScanSnap Automatic Features

Auto Color Detection



Color, Grayscale, & Monochrome

Auto Quality Function

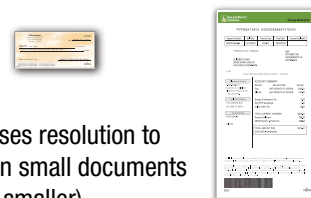

Increases resolution to Best on small documents (A6 or smaller)

Auto Paper Size Detection

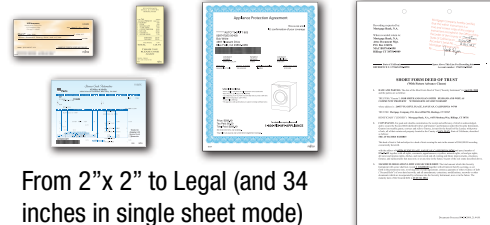

From 2"x 2" to Legal (and 34 inches in single sheet mode)

Auto De-skew & Orientation



Straightens crooked documents and helps rotate upside-down ones

Auto Keyword Function



Use a standard highlighter pen on B & W documents to create searchable keywords



*Rack2-Filer 5.0 license is provided with ScanSnap S1300i Deluxe Bundle only (Part: PA03643-B015).

<http://us.fujitsu.com/scansnap>

ScanSnap S1300i

General Technical Specifications		
Product Name / Part number	S1300i/PA03643-B005	
Scanner Type	ADF (Automatic Document Feeder). Duplex color scanning	
Scanning Modes	Color, Grayscale, Monochrome, Automatic Detection	
Image Sensor	CCD (Charge coupled device) x 2 (front / back)	
Light Source	3 Color LED (Red, Green, Blue)	
Optical Resolution	600 x 600 dots per inch (dpi)	
Scanning Speed ¹ (A4 portrait /AC Adapter)	Auto Mode ²	Simplex / Duplex: 6 ppm / 12 ipm
	Normal Mode	Color & Grayscale: 150 dpi, Monochrome: 300 dpi, Simplex / Duplex: 12 ppm / 24 ipm
	Better Mode	Color & Grayscale: 200 dpi, Monochrome: 400 dpi, Simplex / Duplex: 9 ppm / 18 ipm
	Best Mode	Color / Grayscale: 300 dpi, Monochrome: 600 dpi, Simplex / Duplex: 6 ppm / 12 ipm
	Excellent Mode ³	Color / Grayscale: 600 dpi, Monochrome: 1,200 dpi, Simplex / Duplex: 1 ppm / 2 ipm
Scanning Speed ¹ (A4 portrait /USB bus power) ⁴	Auto Mode ²	Simplex / Duplex: 2 ppm / 4 ipm
	Normal Mode	Color / Grayscale: 150 dpi, Monochrome: 300 dpi, Simplex / Duplex: 4 ppm / 8 ipm
	Better Mode	Color / Grayscale: 200 dpi, Monochrome: 400 dpi, Simplex / Duplex: 3 ppm / 6 ipm
	Best Mode	Color / Grayscale: 300 dpi, Monochrome: 600 dpi, Simplex / Duplex: 2 ppm / 4 ipm
	Excellent Mode ³	Color / Grayscale: 600 dpi, Monochrome: 1,200 dpi, Simplex / Duplex: 1 ppm / 2 ipm
Document size	Normal Mode	A4, A5, A6, B5, B6, Business card, Post card, Letter, Legal and Custom sizes (Max: 8.5 x 14.17 in. (216 x 360 mm), Min : 2 x 2 in. (50.8 x 50.8 mm)) / Automatically recognizes document size
	Long Paper ⁵	34 inches in length (863 mm)
Multi-feed Detection	Length check	
Paper Weight (Thickness)	17.1 to 28.0 lb (64 to 104.7 g/m2)	
Paper Chute Capacity ⁶	Maximum 10 sheets (A4 (letter size) at 20 lb or 80 g/m2)	
Interface	USB 2.0 (USB 1.1 Compatible)	
Power Requirement	AC Adapter	AC 100V to 240V, 50 / 60 Hz
	USB Bus Power	5 V / 1 A (0.5 A x 2 port)
Power Consumption	Power Cable Connection	Operating Mode 9 W or less Standby Mode Less than 2.6 W
	USB Bus Power Connection	Operating Mode 5 W or less Standby Mode Less than 2 W
	Temperature	41°F to 95°F (5°C to 35°C)
	Relative Humidity	20% to 80% (Non-condensing)
Dimensions (W X D X H) ⁷	11.18 x 3.90 x 3.03 in. (284 mm x 99 mm x 77 mm)	
Device Weight	3.08 lb (1.4 kg)	
Environmental Compliance	ENERGY STAR® Compliant / RoHS ⁸	
Limited Warranty	1 year Limited Warranty. For full details, visit www.fcpa.fujitsu.com/warranties or call (800) 626-4686	
Service Options	In-warranty Upgrade: Advance Exchange. Post-Warranty: Advance Exchange Plus, Depot Plus, ScanAid Kit, Cleaning and Consumable Kit. For full details on all service programs, visit www.ImagingService.com	

1: Scanning speeds may vary due to the system environment used. **2:** Documents measuring 5.8 inches (148 mm) in length or less are scanned in "Best Mode", while other documents are scanned in "Better Mode". **3:** Excellent 1200 dpi resolution for Black & White provided by interpolation. **4:** When using the USB bus power cable, the personal computer must have two USB ports: one for power feeding, the other for USB cable connection. **5:** ScanSnap 1300i is capable of scanning documents that exceed A4 size in length. ScanSnap S1300i supports the scanning of longer documents in all modes except in "Excellent Mode". **6:** Maximum capacity varies depending upon paper weight. **7:** When chuter is closed. **8:** PFI limited, a Fujitsu company, has determined that this product meets RoHS requirements (2002/95/EC).

Software	Windows®	Mac OS
Driver ^{9, 10}	ScanSnap Manager V5.1	ScanSnap Manager V3.2
Applications	ScanSnap Organizer V4.1	-
	CardMinder™ V4.1	-
	-	Cardiris™ V4.0 for ScanSnap
	ABBYY FineReader for ScanSnap™ 4.1	ABBYY FineReader for ScanSnap™ 4.1
	Scan to Microsoft® SharePoint® 3.4	-
	Evernote for Win 4.4	Evernote for Mac 2.2

9: TWAIN and ISIS applications cannot be used directly. **10:** "One touch" image file JPEG, PDF and searchable PDF generation. These functions are operable with ScanSnap Manager 5.1 (ScanSnap specific driver)

Included items	
• 1 USB cable (2.0m)	• 1 AC adapter
• 1 Getting started	• 1 Set-up DVD-ROM
	• 1 AC cable
	• 1 Safety Precautions

Consumables		
Description	Part Number	Remarks
Pad Assy ¹¹	PA03541-0002	Lifetime: Every 10,000 sheets or one year
Pick Roller ¹¹	PA03541-0001	Lifetime: Every 100,000 sheets or one year
Cleaner F1	PA03950-0352	100 ml bottle. Used to clean Pad Assy and Pick Roller
Cleaning Wipe	PA03950-0419	1 pack (24sheets) Used to clean Pad Assy and Pick Roller

11: These recommended lifetimes are for 20 lb. (80g/m2) A4 sized documents. Therefore, appropriate replacement lifetimes may vary for other document types.

Windows®				
Compatible Operating Systems		Windows® 7 (32bit/64bit)	Windows® Vista™ (32-bit & 64-bit)	Windows® XP (32-bit only)
Driver / Applications ¹²	ScanSnap Manager V5.1	Supported	Supported ¹⁴	Supported ¹⁵
	ScanSnap Organizer V4.1 ¹³	Supported	Supported ¹⁴	Supported ¹⁵
	CardMinder™ V4.1	Supported	Supported ¹⁴	Supported ¹⁵
	ABBYY FineReader for ScanSnap™ 4.1	Supported	Supported ¹⁴	Supported ¹⁵
	Scan to Microsoft® SharePoint® 3.4	Supported	Supported ¹⁴	Supported ¹⁵
	Evernote for Win 4.4	Supported	Supported ¹⁴	Supported ¹⁵
Hardware Requirements	CPU ¹⁶	Intel® Pentium® 4 1.8 GHz or higher (recommended: Intel® Core™2 Duo 2.2 GHz or higher)		
	Memory Capacity ¹⁶	64 Bit: 2GB or more 32 Bit: 1GB or more	512 MB or more (recommended: 1 GB or more)	
	Display	800 x 600 pixels or more		
	Disk Capacity ¹⁷	2,220 MB free hard disc space for installation		
	DVD-ROM Drive	Required for installation		
	USB Port ^{16, 18}	USB 3.0 / USB 2.0 / USB 1.1		

12: Please refer to the ScanSnap Website for latest support information. **13:** The Windows® Desktop search function supports Windows® 7, Windows Vista® and Windows® XP. Search functionality for Windows® 2000 Professional is only supported by Adobe® Acrobat® 7.0 and Adobe Acrobat® 8. **14:** For use with Service Pack 1 or higher **15:** For use with Service pack 3 or higher. Compatible with Windows® XP Professional / Home Edition. **16:** Scanning speed may drop if recommended CPU, memory capacity and USB 1.1 requirements are not met. **17:** Microsoft .NET framework 3.5 SP1 will be installed (requires 500 MB of disk space) together with either ScanSnap Manager or ScanSnap Organizer for systems that do not have .NET Framework 3.5 SP1 installed. **18:** ScanSnap operates on both USB 2.0 and USB 3.0 without any difference in performance.

*System requirements may change depending on the duration of support and the support policy of the companies that make the software listed in the table above.

MAC OS				
Compatible Operating Systems		Mac OS X v10.7	Mac OS X v10.6	Mac OS X v10.5
Driver / Applications ¹⁹	ScanSnap Manager V3.2	Supported	Supported ²⁰	Supported ²¹
	Cardiris™ V4.0 for ScanSnap	Supported	Supported ²⁰	Supported ²¹
	ABBYY FineReader for ScanSnap™ 4.1	Supported	Supported ²⁰	Supported ²¹
	Evernote for Mac 2.2	Supported	Supported ²⁰	Supported ^{21, 22}
Hardware Requirements	CPU ²³	Intel® Core™2 Duo (recommended: Intel® Core™2 Duo 2.4 GHz or higher)	Intel® Core™ Duo 1.83 GHz or higher (recommended: Intel® Core™2 Duo 2.4 GHz or higher)	
	Memory Capacity ²³	2 GB or more	1 GB or more	512 MB or more (recommended: 1 GB or more)
	Display	1,024 x 768 pixels or more		
	Disk Capacity	1,555 MB free hard disc for installation		
	DVD-ROM Drive	Required for installation		
	USB Port ²³	USB 2.0 / USB 1.1		

19: Please refer to the ScanSnap Website for latest support information. **20:** Mac OS X V10.6.6 or later recommended. **21:** Mac OS X v10.5.8 recommended. **22:** Mac OS X 10.5.8 only. **23:** Scanning speed may drop if recommended CPU, memory capacity and USB 1.1 requirements are not met.

*System requirements may change depending on the duration of support and the support policy of the companies that make the software listed in the table above.

Rack2-File V5.0 ²⁴ System Requirements (Windows® only)				
Compatible Operating Systems		Windows® 7 (32bit/64bit)	Windows® Vista™ (32-bit & 64-bit)	Windows® XP (32-bit) Professional
Hardware Requirements	CPU	Intel® Pentium® 4 1.8 GHz or higher		Intel® Pentium® III 600 MHz or higher
	Memory Capacity ²⁵	64-bit: 2 GB or more 32-bit: 1 GB or more	512 MB or more (recommended 1 GB or more)	256 MB or more (recommended: 512 MB or more)
	Display	800 x 600 Pixels or more		
	Disk Capacity ²⁵	System drive: 10 MB or more disk space Installation drive: 450 MB or more disk space* *Additional space is required for the data created by Rack2File		

24: This product only supports Microsoft® Windows®. **25:** Please refer to the ScanSnap Website for the latest support information.

Options		
Description	Model Number	Remarks
ScanSnap S300 Soft Case®	PA03541-0004	Intended for ScanSnap S1300i, S1300, S300, S300M and included items

26: This product has been especially designed for storing and carrying the ScanSnap S1300i / S1300 / S300 / S300M. Please note that this product is not guaranteed to withstand damage by excessive shock or external pressure.



Fujitsu Computer Products of America, Inc.

1250 East Arques Avenue Sunnyvale, CA 94085-4701 • (800) 626-4686 • (408) 746-7000
info@fcpa.fujitsu.com • <http://us.fujitsu.com/fcpa>



© 2012 Fujitsu Computer Products of America, Inc. All rights reserved. Fujitsu and the Fujitsu logo are registered trademarks of Fujitsu Limited. As an ENERGY STAR® Partner, Fujitsu Ltd. has determined that this product meets the ENERGY STAR® guidelines for energy efficiency. ENERGY STAR® is a U.S. registered trademark. Microsoft and Windows are either registered trademarks or trademarks of Microsoft Corporation in the United States and/or other countries. Word and Excel are the products of Microsoft Corporation in the United States. Apple, Apple logo, Mac, Mac OS, and iPhoto are trademarks of Apple Inc. Adobe, the Adobe logo, Acrobat and Adobe Reader are either registered trademarks or trademarks of Adobe Systems Incorporated. iScan™ is a registered trademark of EMC Corporation in the United States. Intel, Pentium, and Intel Core are either registered trademarks or trademarks of Intel Corporation in the United States and other countries. PowerPC is a trademark of International Business Machines Corporation in the United States, other countries, or both. ScanSnap and ScanSnap logo are the trademarks of PFI LIMITED. ABBYY FineReader and ABBYY FineReader for ScanSnap™ 4.1 are trademarks of ABBYY Software House. Other products and company names appearing in this brochure are the registered trademarks of the respective companies. All statements herein are valid only in the U.S. for U.S. residents, are based on normal operating conditions, are provided for informational purposes only, and are not intended to create any implied warranty of merchantability or fitness for a particular purpose. Fujitsu Computer Products of America, Inc. reserves the right to modify at any time without prior notice these statements, our products, their performance specifications, availability, price and warranty, post-warranty and service programs. DS39600612

FUJITSU